

Exhibit A

OFFICIAL

320360

MEADOW VIEW ESTATES 7TH ADDITION

CITY OF PRINCETON
COUNTY OF MILLE LACS
SEC. 33, T. 36, R. 26

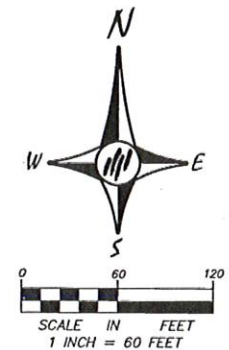
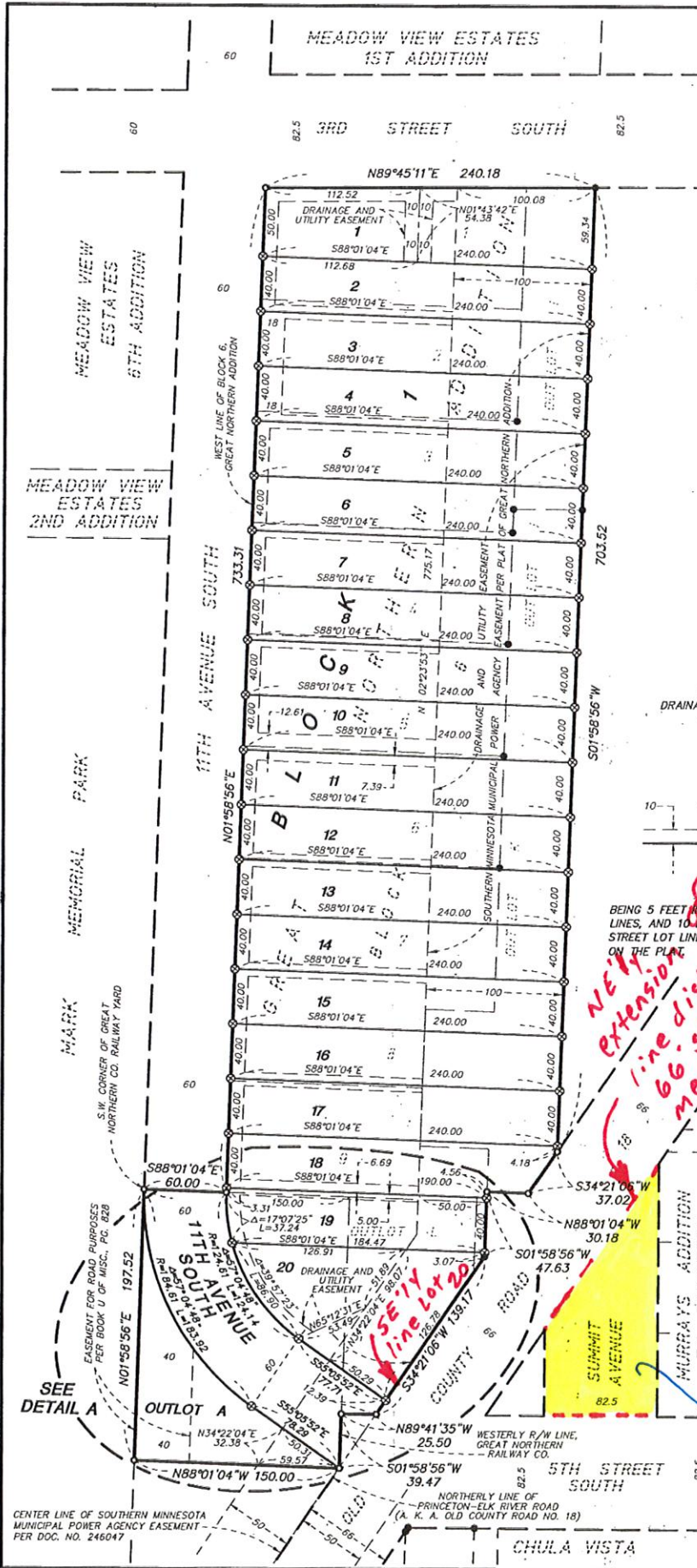

FOR THE PURPOSES OF THIS PLAT THE WEST LINE OF BLOCK 6, GREAT NORTHERN ADDITION IS ASSUMED TO HAVE A BEARING OF NORTH 01 DEGREE 58 MINUTES 56 SECONDS EAST.
NOTE: BEARINGS SHOWN HEREON ARE ROTATED 9 MINUTES 33 SECONDS COUNTERCLOCKWISE FROM THE ORIGINAL PLAT OF GREAT NORTHERN ADDITION.
DENOTES 1/2 INCH BY 14 INCH IRON PIPE MONUMENT SET AND MARKED BY LICENSE NO. 25287.
DENOTES MONUMENTS TO BE SET WITHIN ONE YEAR OF THE RECORDING DATE OF THIS PLAT, AND SHALL BE EVIDENCED BY A 1/2 INCH BY 14 INCH IRON PIPE MARKED BY LICENSE NO. 25287.
DENOTES 1/2 INCH IRON PIPE MONUMENT FOUND AND MARKED BY LICENSE NO. 18434.

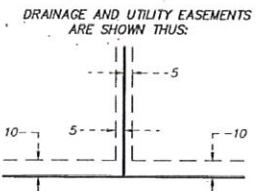

NOT TO SCALE
BEING 5 FEET IN WIDTH AND ADJOINING SIDE LOT LINES, AND 10 FEET IN WIDTH, AND ADJOINING STREET LOT LINES, UNLESS OTHERWISE SHOWN ON THE PLAT.
NE 1/4 extension of line distant 66.56 ft. meas. at right angle to SE 1/4 line Lot 20
intended area of relinquishment of interest

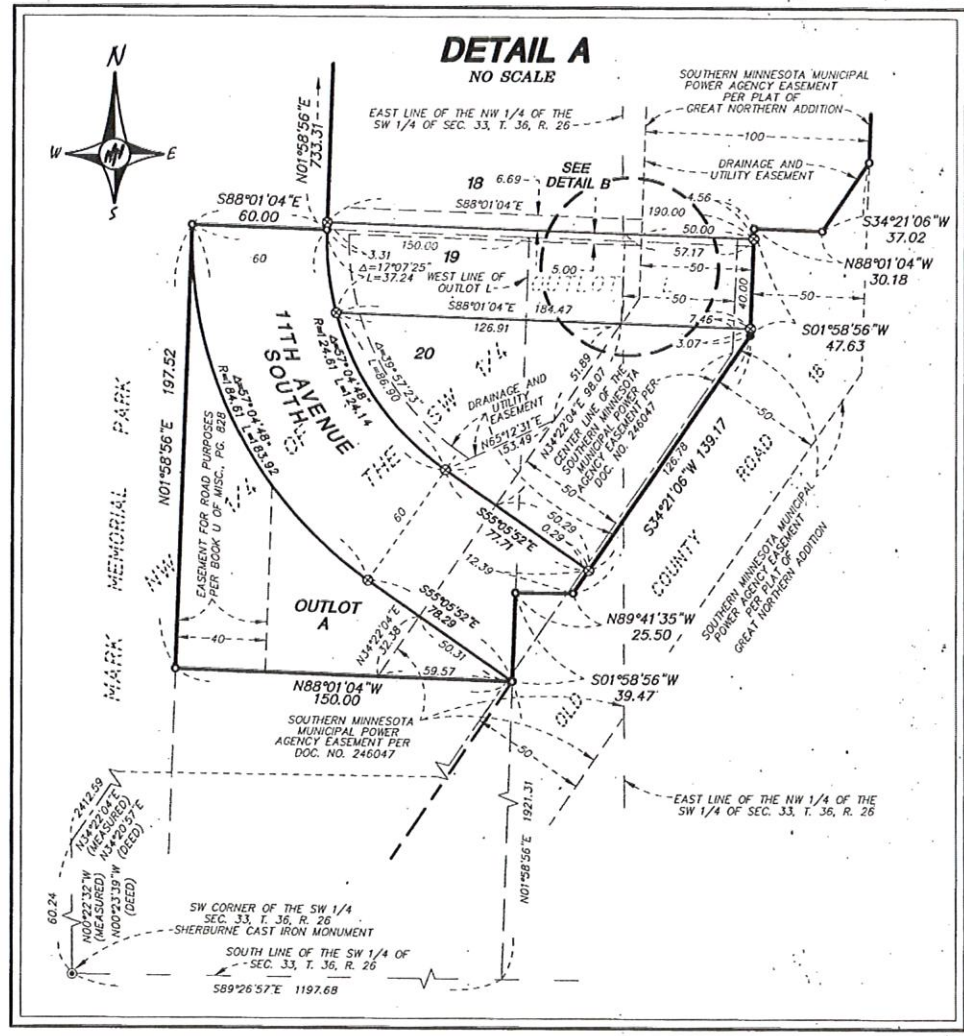
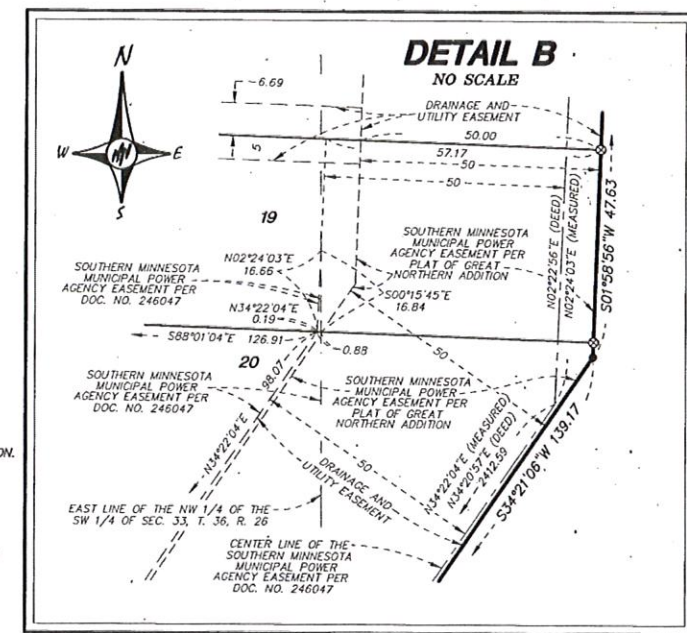

KNOW ALL PERSONS BY THESE PRESENTS: That Plymouth Land, Inc., a Minnesota corporation, fee owner, of the following described property situated in the County of Mille Lacs, State of Minnesota, to wit:
Lots 1, 2, 3, 4, 5, 6, 7, 8 and 9, Block 6 and Outlots I, J, K and L; all in GREAT NORTHERN ADDITION, Mille Lacs County, Minnesota.
And All that tract of land in the Northwest Quarter of the Southwest Quarter of Section 33, Township 36, Range 26 bounded and described as follows: Commencing at a point where the Westerly line of the right-of-way of the Great Northern Railway Company intersects the Northerly line of the Princeton-Elk River Road; thence West 150 feet; thence North to the Southwest corner of yard of said Railway Company; thence East 150 feet; thence South to the point of beginning.
Has caused the same to be surveyed and plotted as MEADOW VIEW ESTATES 7TH ADDITION and does hereby donate and dedicate to the public for public use forever the avenue and does hereby dedicate the easements as shown on this plat for drainage and utility purposes only.
In witness whereof said Plymouth Land, Inc., a Minnesota corporation has caused these presents to be signed by its proper officer this 27th day of June 2005
PLYMOUTH LAND, INC.
John R. Peterson, as President
STATE OF MINNESOTA
COUNTY OF MILLE LACS
The foregoing instrument was acknowledged before me this 27th day of June 2005 by John R. Peterson, as President of Plymouth Land, Inc., a Minnesota corporation, of and in behalf of the corporation.
Linda Rene Erdman
Notary Public, Mille Lacs County, Minnesota
My Commission Expires: 1/31/2005

I hereby certify that I have surveyed and plotted the property described on this plat as MEADOW VIEW ESTATES 7TH ADDITION; that this plat is a correct representation of the survey; that all distances are correctly shown on the plat in feet and hundredths of a foot; that all monuments have been correctly placed in the ground as shown or will be correctly placed in the ground as designated on the plat; and that there are no wetlands as defined in Minnesota Statutes, Section 593.02, Subdivision 1 or public highways to be designated other than shown.
Mark F. Maistrovich, Land Surveyor
Minnesota License Number 25287
STATE OF MINNESOTA
COUNTY OF MILLE LACS
The foregoing Surveyor's Certificate was acknowledged before me this 27th day of June 2005 by Mark F. Maistrovich, Land Surveyor, Minnesota License Number 25287.
Linda Rene Erdman
Notary Public, Mille Lacs County, Minnesota
My Commission Expires: 1/31/2005
Approved by the Planning Commission of the City of Princeton, Minnesota this 21st day of June 2004
Debra J. Bunnell, Chairperson
Secretary
This plot of MEADOW VIEW ESTATES 7TH ADDITION was approved and accepted by the City of Princeton, Minnesota, at a City Council meeting thereof held this 24th day of June 2004 and is in compliance with the provisions of Minnesota Statutes, Section 505.03, Subdivision 2.
Mayor
City Administrator
I hereby certify that proper evidence of title has been presented to and examined by me and I hereby approve this plat as to form and execution.
Dated this 18th day of March 2005
Princeton City Attorney

Checked and approved for Mille Lacs County, Minnesota as to compliance with Chapter 505, Minnesota Statutes, this 22nd day of MARCH 2005
By Dennis D. Pederson, Mille Lacs County Surveyor, License Number 16095
All taxes paid and transfer entered this 22nd day of March 2005
Dorey Eiben, Mille Lacs County Auditor - Treasurer
DOCUMENT NUMBER 320360
I hereby certify that this instrument was filed in the Office of the County Recorder for record this 22nd day of March 2005 at 9:40 o'clock A.M.
Janifer Kaduka, County Recorder, Mille Lacs County